

# God Bless The U.S.A.

ALTO SAX 1

SLOWLY

8/5 (36) B $\flat$

1 mp 2 3

4 5 6-8

9 mp 10 11

12 13 14

15 16 17

18 19 20 TO CODA ⊕

21 22 mp 23 SOLO

24 25 26

Alto Sax 1

# God Bless The U.S.A.

ALTO SAX 2

SLOWLY

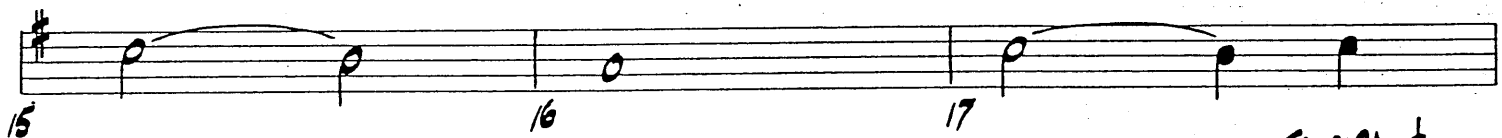
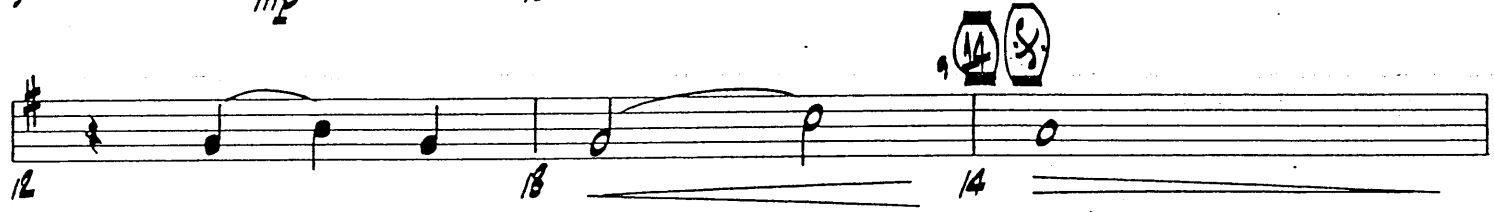
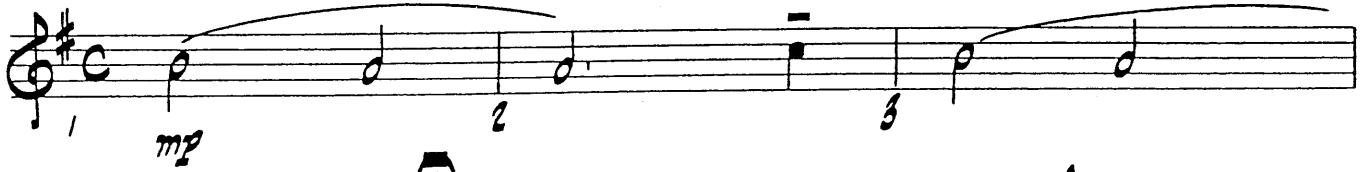

TO CODA ⊕

SOLI

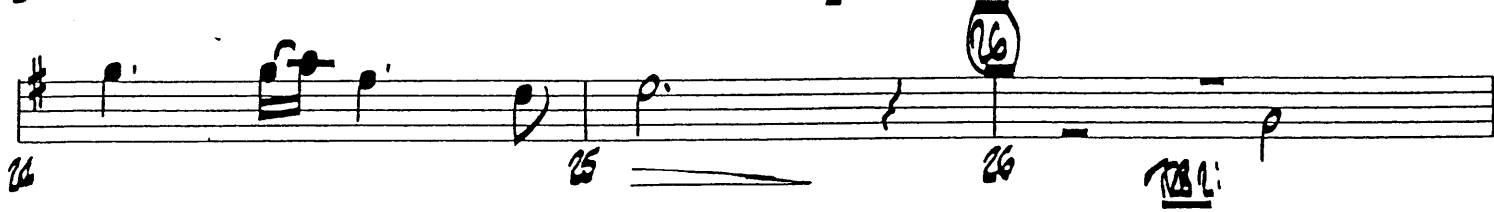
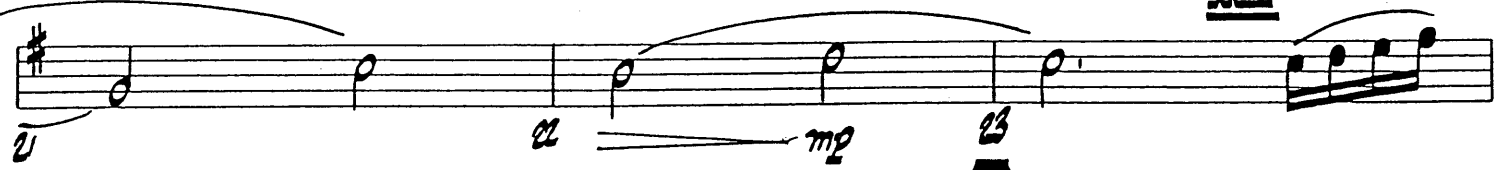

Alto Sax 2

PLAY

CODA

TENOR SAX 1

# God Bless The U.S.

SLOWLY

1

5

11

15

19

23

31

35

38

41

45

# God Bless The U.S.A.

TENOR SAX 2

SLOWLY

Tenor Sax 2

26

CODA

# God Bless The U.S.A

BARITONE SAX

SLOWLY

Baritone Sax

26-30

5

31

D.S. AL CRODA

32

33

34

COA

35

36

37

38

39

40

41

42

43

44

45

46

47

RITARD.

# God Bless The L

## TRUMPET 1

SLOWLY

# God Bless The U.S.A.

TRUMPET 2

Words and Music by  
LEE GREENWOOD  
Arranged by JERRY NOWAK

SLOWLY

Trumpet 2

35 *mf* 36 37

38 39 40

41 42 43 44

45 46 47 *RITARD.*

# God Bless The U.S.A.

TRUMPET 3

LEE GREENWOOD  
Arranged by JERRY NOWAK

SLOWLY

- Measure 1: *mf*
- Measure 5: circled number 5
- Measure 8: circled number 8
- Measure 13: *mp*
- Measure 14: circled number 14, circled 'X'
- Measure 15: *mf*
- Measure 16: *mf*
- Measure 17: *mf*
- Measure 18: circled 'TO CODA'
- Measure 19: *mf*
- Measure 20: *mf*
- Measure 21: circled number 21
- Measure 22: circled number 22
- Measure 23-25: circled number 23-25
- Measure 26-29: circled number 26-29
- Measure 30: circled number 30, circled 'W STAND'
- Measure 31: *mf*
- Measure 32: circled number 32
- Measure 33: circled number 33
- Measure 34: circled number 34, circled 'O.S. AL CODA', *mp*

Trumpet 3

# God Bless The U.S.A.

TRUMPET 4

WORDS and MUSIC by  
LEE GREENWOOD  
Arranged by JERRY NOWAK

SLOWLY

Trumpet 4

RITARD.

# God Bless The U.S.A.

## TROMBONE 1

SLOWLY

A

1 *mp* 2 3

4 5 6-8 9 *mp*

10 11 12

13 *mp* 14 *mf* 15 *mp*

16 *mf* 17 *mf* 18 *mf* TOCATA

19 *mf* 20 21 *mf*

22 23-25 26 *mp*

27 28 29

Trombone 1

D.S. AL CODA

# God Bless The U.S.A.

TROMBONE 2

LEE GREENWOOD  
Arranged by JERRY NOWAK

SLOWLY

Trombone 2

# God Bless The U.S.A.

TROMBONE 3

LEE GREENWOOD  
Arranged by JERRY NOWAK

SLOWLY

Trombone 3

COVA

PIANO

# God Bless The U.S.A.

TROMBONE 4

WORDS AND MUSIC BY  
LEE GREENWOOD  
Arranged by JERRY NOWAK

SLOWLY

TO CODA

D.S. AL CODA

Trombone 4

COBA

RIKARO

# God Bless The U.S.A.

PIANO/VOCAL SOLO

Words and Music by  
LEE GREENWOOD  
Arranged by JERRY NOWAK

**SLOWLY**

Chord symbols:  $F/bb$ ,  $Chi^7/bb$ ,  $bb$ ,  $F/bb$ ,  $Chi^7/bb$ ,  $Bb$ ,  $E^b/bb$ ,  $Chi^7$ ,  $A^b9$ ,  $F^9$ ,  $Bb$

Lyrics:  
 TO - MOR-ROW ALL THE THINGS WERE GONE I'D  
 WORKED FOR ALL MY LIFE. AND I  
 HAD TO START A-GAIN \*(WITH JUST MY CHILDREN AND MY WIFE,) I'D  
 THANK MY LUCK-Y STARS TO BE

\* ALTERNATE LYRICS -  
 "THROUGH ALL THE  
 HARDSHIP AND THE  
 STRIFE,"

Piano/Vocal Solo

10 *Dmi7* *Cmi7* *Gmi7*

LIV - 'IN' HERE TO - DAY, 'CAUSE THE FLAG STILL STANDS FOR FREE - DOM, AND THEY CAN'T TAKE THAT A - WAY.

13 *Eb* *F/A* *E7/G* *Bb*

AND I'M PROUD TO BE AN A - MER-I - CAN, WHERE AT LEAST I KNOW I'M FREE AND I

16 *F/A* *E7/G* *Bb* *Eb F7* *Gmi* *Bb/D*

WOULDN'T FOR - GET THE MEN WHO DIED, WHO GAVE THAT RIGHT TO ME, AND I'D GLAD - LY STAND UP, NEXT TO YOU AND DE -

19 *Eb* *Dmi7* *Cmi7* *Bb/D* *TO CODA* *Cmi/Eb* *Eb/F*

FEND HER STILL TO DAY. 'CAUSE THERE AIN'T NO DOUBT I LOVE THIS LAND GOD BLESS THE U. S.

Piano/Vocal Solo

8b F/bb Eb/Bb 8b F/bb Eb/Bb

A. FROM THE

22 23 24 25

16 Eb/Bb Cm7

LAKES OF MINN-E-SO-TA TO THE HILLS OF TENNES-SEE A - CROSS THE PLAINS OF TEX-AS, FROM

26 27 28

A69 F9 8b Dmi7

SEA TO SHIN-ING SEA FROM DE-TROIT DOWN TO HOO-STON AND NEW YORK TO L. A. WELL THERE'S

29 30 31

Cmi7 Gmi7 Eb D.S. AL CODA

PRIDE IN EV'RY A-MER-I-CAN HEART, AND ITS TIME TO STAND AND SAY THAT I'M

32 33 34

CODA

Piano/Vocal Solo

35

*B<sup>b</sup>/D* *E<sup>b</sup>* *E<sup>b</sup>/F* *Gmi* *E<sup>b</sup>*

GOD BLESS THE U.S. A. THAT I'M

38

*F/A* *E<sup>b</sup>/G* *B<sup>b</sup>* *F/A*

PROUD TO BE AN A-ME-R-I-CAN WHERE AT LEAST I KNOW I'M FREE, AND I WON'T FOR-GET THE MEN WHO DIED, WHO

41

*E<sup>b</sup>/G* *B<sup>b</sup>* *F<sup>7</sup>* *Gmi* *B<sup>b</sup>/D* *E<sup>b</sup>* *Dmi<sup>7</sup>*

GAVE THAT RIGHT TO ME, AND I'D GLAD-LY STAND UP NEXT TO YOU AND DE-FEND HER STILL TO-DAY, 'CAUSE THERE

44

*Cmi<sup>7</sup>* *B<sup>b</sup>/D* *Cmi<sup>7</sup>* *B<sup>b</sup>/D* *Cmi<sup>7</sup>* *E<sup>b</sup>/F* *F<sup>7</sup>* *B<sup>b</sup>* *E<sup>b</sup>* *B<sup>b</sup>*

AIN'T NO DOUBT I LOVE THIS LAND GOD BLESS THE U.S. A. STAND.

STAND.

# God Bless The U.S.A.

BASS

A1

SLOWLY

Measures and Chords:  
1: C, Bb  
2: F/bb, Cmi7/bb  
3: Bb, F/bb  
4: Cmi7/bb, Bb  
5: Eb/bb  
6: Bb  
7: Cmi7, Ab9  
8: F9, Bb  
9: Bb  
10: Dmi7, Cmi7, Gmi7  
11: Eb, F/A, X  
12: Eb/G, Bb  
13: F/A, Eb/G  
14: Bb, Eb, F7, Gmi, Bb/D  
15: Eb, Cmi7/F  
16: Bb, F/bb  
17: Eb/bb, Bb, F/bb, Eb/bb  
18: Bb, F/bb, Eb/bb  
19: Bb, F/bb, Eb/bb  
20: Bb, F/bb, Eb/bb  
21: Bb, F/bb, Eb/bb  
22: Bb, F/bb, Eb/bb  
23: Bb, F/bb, Eb/bb  
24: Bb, F/bb, Eb/bb  
25: Bb, F/bb, Eb/bb

# God Bless The U.S.A.

## DRUMS

LEE GREENWOOD  
Arranged by JERRY NOWAK

SLOWLY

CLOSED H.H.

Drums

18 19 20 21 22 23 24 25 26 27 28 29 30 31 32 33 34

D.S. AL CODA

35 36 37 38 39 40 41 42 43 44 45 46 47

CODA

Ritard.

FILL

# God Bless The U.S.A.

GUITAR

LEE GREENWOOD  
Arranged by JERRY NOWAK

SLOWLY

# God Bless The U.S.A.

PIANO/VOCAL SOLO

Words and Music by  
LEE GREENWOOD  
Arranged by JERRY NOWAK

*SLOWLY*

Chords:  $F/bb$ ,  $Chi^7/bb$ ,  $Bb$ ,  $F/bb$ ,  $Chi^7/bb$ ,  $Bb$ ,  $E^b/bb$ ,  $Chi^7$ ,  $A^b9$ ,  $F^9$ ,  $Bb$

Lyrics:  
TO - MOR - ROW ALL THE THINGS WERE GONE I'D WORKED FOR ALL MY LIFE. And I  
HAD TO START A-GAIN \*(WITH JUST MY CHILDREN AND MY WIFE,) I'D THANK MY LUCK-Y STARS TO BE

Dynamics: *mf*, *mf*

Measure numbers: 1, 2, 3, 4, 5, 6, 7, 8, 9

\* ALTERNATE LYRICS -  
"THROUGH ALL THE  
HARDSHIP AND THE  
STRIFE,"

10 *Dmi7* *Cmi7* *Gmi7*

LIV - 'IN' HERE TO - DAY, 'CAUSE THE FLAG STILL STANDS FOR FREE - DOM, AND THEY CAN'T TAKE THAT A - WAY.

11 *Eb* *F/A* *S* *Eb/G* *Bb*

AND I'M PROUD TO BE AN A - MER-I-CAN, WHERE AT LEAST I KNOW I'M FREE AND I

14 *F/A* *Eb/G* *Bb* *Eb F7* *Gmi* *Bb/D*

WOULDN'T FOR - GET THE MEN WHO DIED, WHO GAVE THAT RIGHT TO ME, AND I'D GLAD - LY STAND UP, NEXT TO YOU AND DE -

17 *Eb* *Dmi7* *Cmi7* *Bb/D* *TO CODA* *Cmi/Eb* *Eb/F*

FEND HER STILL TO DAY. 'CAUSE THERE AIN'T NO DOUBT I LOVE THIS LAND GOD BLESS THE U. S.

Piano/Vocal Solo

8<sup>b</sup> F/8<sup>b</sup> E<sup>b</sup>/8<sup>b</sup> 8<sup>b</sup> F/8<sup>b</sup> E<sup>b</sup>/8<sup>b</sup>

A. FROM THE

22 23 24 25

16 E<sup>b</sup>/8<sup>b</sup> Cmi7

LAKES OF MINN-E-SO-TA TO THE HILLS OF TENNES-SEE... A - CROSS THE PLAINS OF TEX-AS, FROM

26 27 28

A69 F9 8<sup>b</sup> Dmi7

SEA TO SHIN-ING SEA... FROM DE-TROIT DOWN TO HOO-STON AND NEW YORK TO L. A. WELL THERE'S

29 30 31

Cmi7 Gmi7 E<sup>b</sup> D.S. AL FINE CODA

PRIDE IN EV'RY A-MER-I-CAN HEART, AND IT'S TIME TO STAND AND SAY... THAT I'M

32 33 34

Piano/Vocal Solo

**CODA**

*B<sup>b</sup>/D* *E<sup>b</sup>* *E<sup>b</sup>/F* *Gmi* *E<sup>b</sup>*

GOD BLESS THE U. S. A. THAT I'M

35 36 37

*F/A* *E<sup>b</sup>/G* *B<sup>b</sup>* *F/A*

PROUD TO BE AN A-MER-I-CAN WHERE AT LEAST I KNOW I'M FREE, AND I WANT FOR-GET THE MEN WHO DIED, WHO

38 39 40

*E<sup>b</sup>/G* *B<sup>b</sup>* *F<sup>7</sup>* *Gmi* *B<sup>b</sup>/D* *E<sup>b</sup>* *Dmi<sup>7</sup>*

GAVE THAT RIGHT TO ME, AND I'D GLAD-LY STAND UP NEXT TO YOU AND DE-FEND HER STILL TO-DAY, 'CAUSE THERE

41 42 43

*Cmi<sup>7</sup>* *B<sup>b</sup>/D* *Cmi<sup>7</sup> B<sup>b</sup>/D* *Cmi<sup>7</sup> E<sup>b</sup>/F* *F<sup>7</sup> B<sup>b</sup>* *E<sup>b</sup>* *B<sup>b</sup>*

AND NO DOUBT I LOVE THIS LAND GOD BLESS THE U. S. A. **TRAD.**

44 45 46 47

## ***God Bless The USA***

Vocal

(4 bar intro)

If tomorrow all the things were gone, I'd worked for all my life,  
And I had to start again, through all the hardship an the strife,  
I'd thank my lucky stars to be living here today,  
Cause the flag still stands for freedom, and they can't take that away.

And I'm proud to be an American where at least I know I'm free,  
And I won't forget the men who died, who gave that right to me,  
And I'd gladly stand up, next to you and defend her still today,  
Cause there ain't no doubt I love this land,  
God Bless the USA

(4 bars)

From the lakes of Minnesota, to the hills of Tennessee,  
Across the plains of Texas, from sea to shining sea,  
From Detroit down to Houston, and New York to L.A.,  
There's pride in every american heart, and it's time to stand and say,

That I'm proud to be an American where at least I know I'm free,  
And I won't forget the men who died, who gave that right to me,  
And I'd gladly stand up, next to you and defend her still today,  
Cause there ain't no doubt I love this land,  
God Bless the USA

Yes I'm proud to be an American where at least I know I'm free,  
And I won't forget the men who died, who gave that right to me,  
And I'd gladly stand up, next to you and defend her still today,  
Cause there ain't no doubt I love this land,  
God Bless the USA